

VISITOR INFORMATION

Dear Guest,

We are greatly pleased to welcome you, as a respectable visitor to our headquarter location in the beautiful Lake Mary, Florida. On behalf of our entire team, we would like to thank you for taking time out of your schedule to visit. Our team will always be ready to help you with any questions you may have and surely try our best to exceed your expectations and needs during your time with us at JST Power Equipment.

Visitor Policy & Safety Instructions - the following apply for all visitors:

1. Visitors should sign in at reception and show some form of identification.
2. Depending on visitor duration, visitor will receive access badge and return them to reception once the visit is concluded.
3. Visitors Host Employees will be present to tend to their visitor while they are on our premises.
4. Visitors shall take note of our Building Floor Plan & Emergency Response Plan in the event of an emergency.
5. Visitors participating in factory tours are required to wear closed-toed shoes.

Rally Point Map

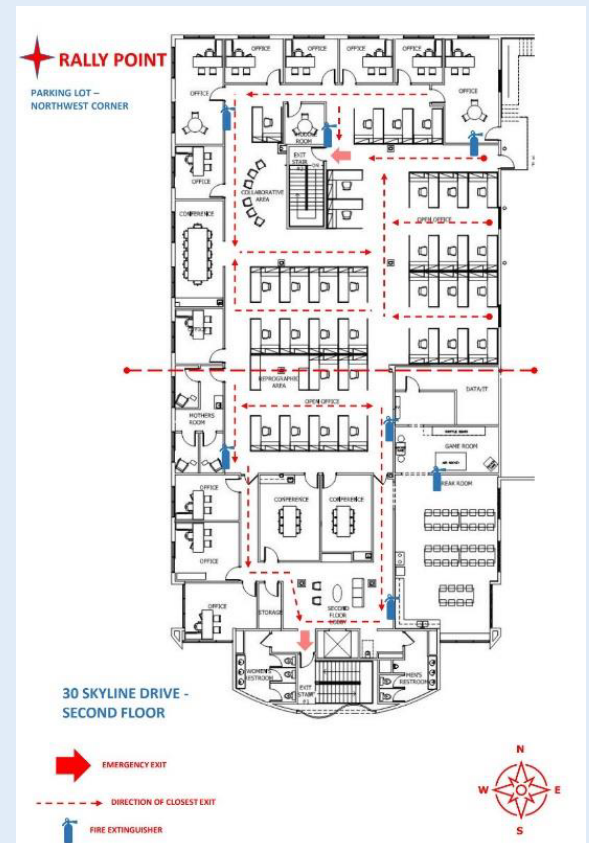
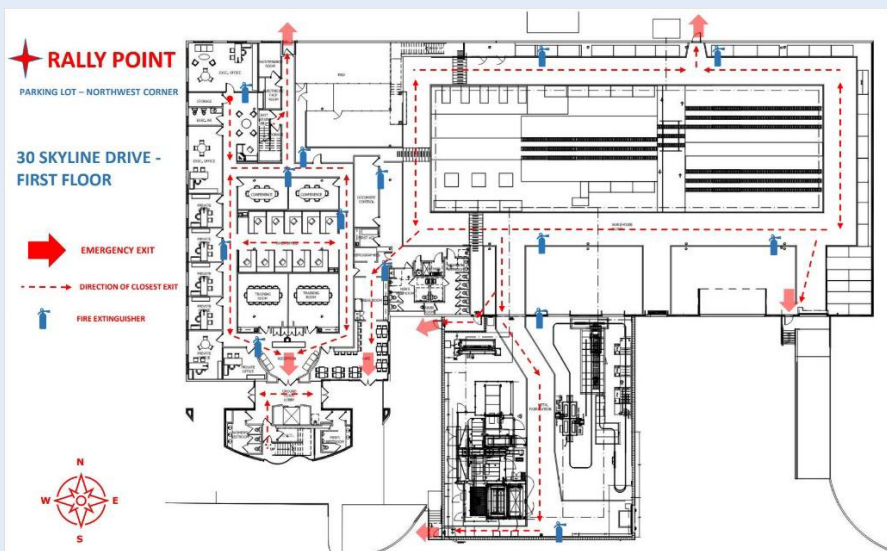

PREFERRED HOTEL

Orlando Marriott Lake Mary - JST corporate **promo code E0221**
 1501 International Parkway
 Lake Mary, FL 32746
 Telephone: 407-995-1100

Booking Instructions:

Go online using the Marriott reservation link: [MARRIOTT RESERVATION LINK](#)

- Step 1: Select your dates, click on the Special Rates, enter JST’s corporate/**promo code E0221**.
- Step 2: Click “Check Rooms & Rates”.
- Step 3: Select room type available with your corporate rate.
- Step 4: Book reservation.

Driving Instructions to Marriott Lake Mary to JST Power Equipment:

- Head toward International Pkwy.
- Continue on International Pkwy toward W Lake Mary Blvd.
- Turn onto W Lake Mary Blvd toward Lake Emma Rd.
- Turn onto Sand Pond Rd.
- Continue on Skyline Dr.
- Arrive at JST Power Equipment, 30 Skyline Dr.

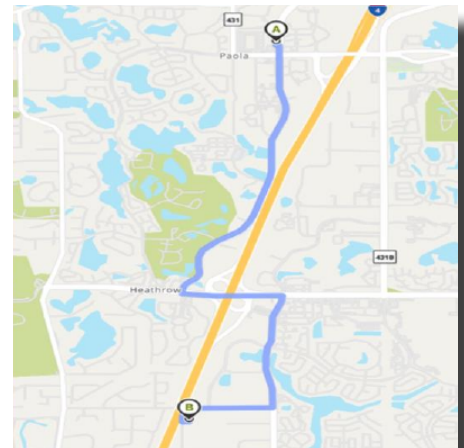

OTHER LODGING OPTIONS

The Westin	2974 International Parkway, Lake Mary, FL 32746	407.531.3555
Hilton Garden Inn	705 Currency Circle, Lake Mary, FL 32746	407.531.9900
Homewood Suites	755 Currency Circle, Lake Mary, FL 32746	407.805.9111
Candlewood Suites	1130 Greenwood Boulevard, Lake Mary, FL 32746	407.585.3000
La Quinta Inn	1060 Greenwood Blvd, Lake Mary, FL 32746	407.805.9901

LOCAL EATERIES

JST Power Equipment is conveniently located near Lake Emma Rd which has an abundance of local and chain eateries for any dietary need and food preference.

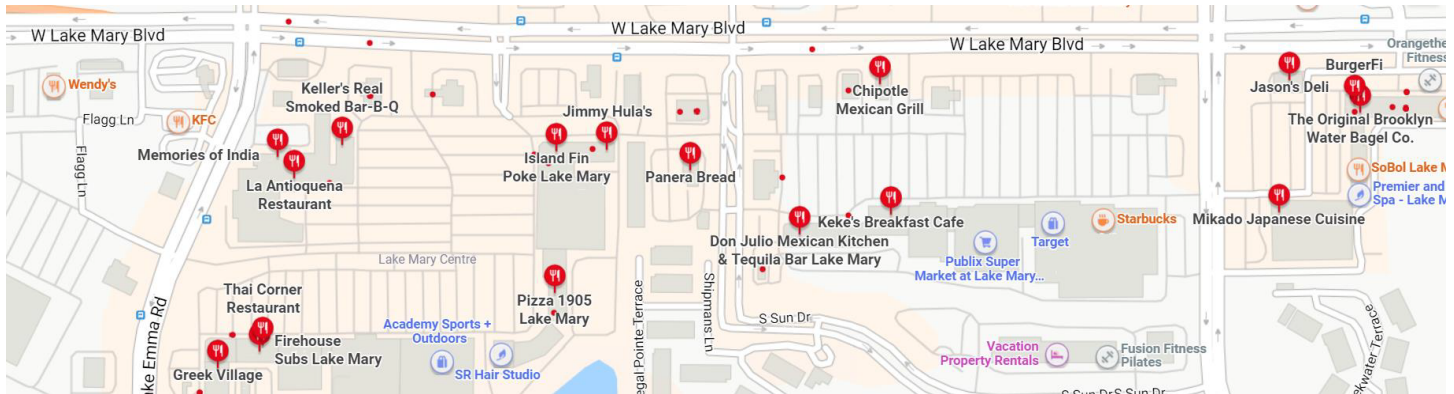

Restaurant Suggestions in Lake Mary:

- | | |
|-----------------------------|--------------------------------|
| • Don Julio Mexican Kitchen | 4275 W Lake Mary Blvd |
| • Gator's Dockside | 4349 W Lake Mary Blvd |
| • Mikado Japanese Cuisine | 3899 W Lake Mary Blvd |
| • Jason's Deli | 3887 W Lake Mary Blvd |
| • Burgerfi | 3891 W Lake Mary Blvd Ste 141 |
| • Panera Bread | 864 South Sun Drive |
| • CAVA | 901 Currency Circle |
| • Greek Village Restaurant | 3577 Lake Emma Rd Ste 111 |
| • Thai Corner | 3589 Lake Emma Rd |
| • Oz Asian | 3579 Lake Emma Rd |
| • TooJay's Deli | 3577 Lake Emma Road, Suite 101 |
| • Fire House Subs | 3587 Lake Emma Rd |
| • Keller's BBQ | 3893 Lake Emma Rd |
| • Fresh Kitchen | 3793 Lake Emma Rd |



AIRPORT DIRECTIONS

Directions to JST Power Equipment in Lake Mary, Florida from Orlando International Airport (MCO)

Via I-4 E

- Start outgoing south on Terminal B Access Rd toward Jeff Fuqua Blvd.
- Turn slight right onto Jeff Fuqua Blvd.
- Turn slight left onto Airport Blvd.
- Turn slight left onto Jeff Fuqua Blvd.
- Stay straight to go onto Semoran Blvd/FL-436.
- Merge onto E West ExpyW/FL-408 W toward Downtown Orlando (Portions toll).
- Merge onto I-4 E via EXIT 10B toward Daytona Beach.
- Take EXIT 98 toward Heathrow/Lake Mary.
- Turn slight right onto W Lake Mary Blvd.
- Take the 2nd right onto Lake Emma Rd. Lake Emma Rd is just past Flagg Ln
- Turn right onto Sand Pond Rd. If you reach Commerce St, you have gone about 0.1 miles too far
- Turn left onto Skyline Dr. > 30 Skyline Dr, Lake Mary, FL

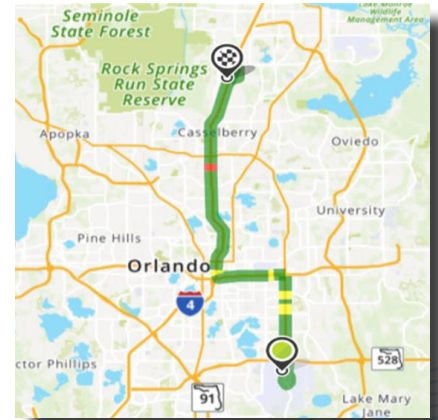

Via 417 (Tolls)

- Start out going south on Terminal B Access Rd toward Jeff Fuqua Blvd. Turn slight right onto Jeff Fuqua Blvd. > Turn slight left onto Airport Blvd. > Turn slight left onto Jeff Fuqua Blvd.
- Merge onto FL-528 E via EXIT 1A toward Cocoa/Kennedy Space Ctr (Portions toll).
- Merge onto FL-417 N via EXIT 16 toward Orlando/Sanford (Portions toll) (Electronic toll collection only).
- Take the FL-426 exit, EXIT 38, toward Aloma Ave.
- Keep left to take the ramp toward WINTER PARK.
- Turn left onto W State Road 426/FL-426. Continue to follow FL-426.
- Turn right onto Tuskawilla Rd.
- Turn left onto E Lake Dr. > E Lake Dr becomes Seminola Blvd.
- Seminola Blvd becomes Dog Track Rd.
- Turn right onto S Ronald Reagan Blvd/County Hwy-427.
- Turn left onto Longwood Hills Rd. > Turn right onto Lake Emma Rd. > Turn left onto Sand Pond Rd.
- If you reach Sun Lake Cir you have gone a little too far
- Turn left onto Skyline Dr. > 30 Skyline Dr, Lake Mary, FL

